| File No. | 438 | SHEET | 1/1 |
|---|---|---|---|

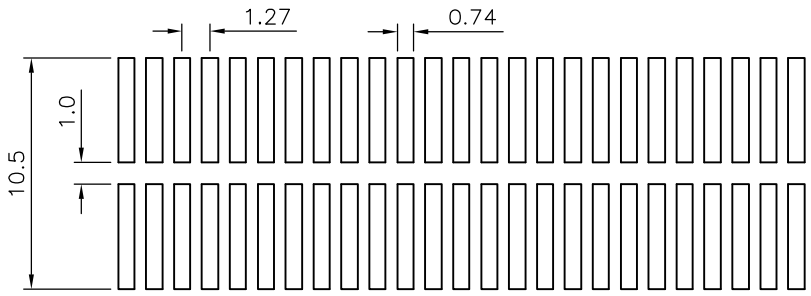


Recommended P.C.B. Layout

SPECIFICATION

Contact:Brass,Gold Flash Over Nickel
Insulator:PA6T
RoHS Compliant

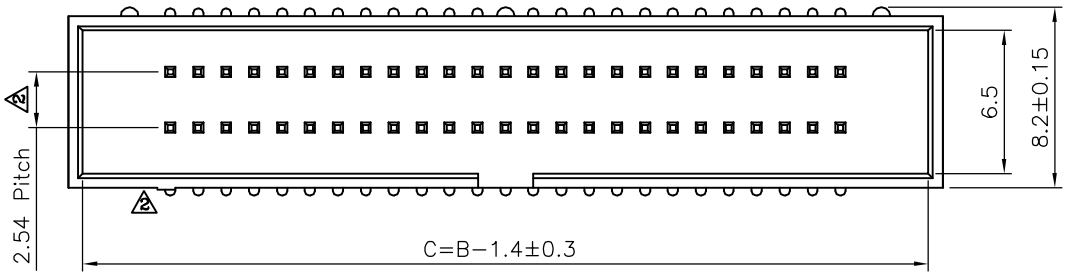


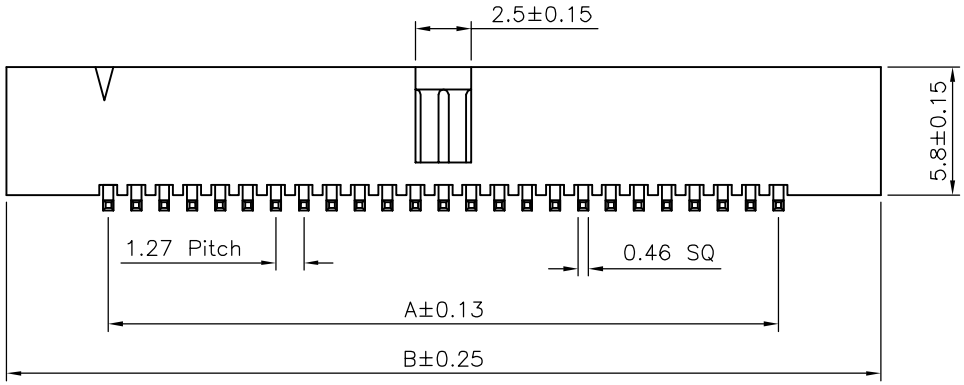


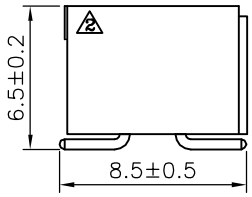


| Circuits | A | B |
|---|---|---|
| 08 | 3.81 | 13.10 |
| 10 | 5.08 | 14.37 |
| 20 | 11.43 | 20.72 |
| 26 | 15.24 | 24.53 |
| 30 | 17.78 | 27.07 |
| 34 | 20.32 | 29.61 |
| 40 | 24.13 | 33.42 |
| 44 | 26.67 | 35.96 |
| 50 | 30.48 | 39.77 |
| 60 | 36.83 | 46.12 |
| 68 | 41.91 | 51.20 |
| 80 | 49.53 | 58.82 |
| 100 | 62.23 | 71.52 |

4UCON 元化興業股份有限公司
4UCON TECHNOLOGY INC.

| DRAWING No. | APPROVED BY | MEI | UNLESS OTHERWISE SPECIFIED TOLERANCES ARE |
|---|---|---|---|
| 06671 | CHECKED BY | HZF | .X ±0.38 |
| | DRAWING BY | QQJ | .XX ±0.25 |
| SCALE NONE | REV. | B2 | ANG. |
| | | | UNIT mm |

| NO. | REV. | REVISIONS | CHK | DATE |
|---|---|---|---|---|
| 2 | B2 | Modify Data | HZF | 06/18/2010 |
| 1 | B1 | Modify Data | HZF | 07/24/2007 |
| 0 | B0 | NEW RELEASE | BECKY | 03/08/2006 |